

| LOC | DIST | ZONE | LTR | DESCRIPTION                    | DATE    | APPD   |
|-----|------|------|-----|--------------------------------|---------|--------|
| G   | 14   | P    | C   | REV & REDRAWN PER 0720-0040-93 | 3-17-93 | 16 DAP |

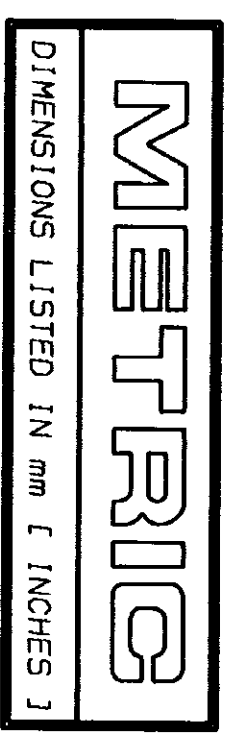

|                                  |                               |
|----------------------------------|-------------------------------|
| <b>AMP</b><br>WIRE RANGE         | <b>UL</b><br>E13288<br>Listed |
| 16-14HD AWG<br>SOLID OR STRANDED | 16-14HD AWG<br>STRANDED       |
| <b>LR7189</b><br>Certified       | MILITARY P/N<br>AND CLASS     |
| 16-14HD AWG<br>SOLID OR STRANDED | NOT APPLICABLE                |

△ STAMP AMP 16-14HD\* APPROX AS SHOWN

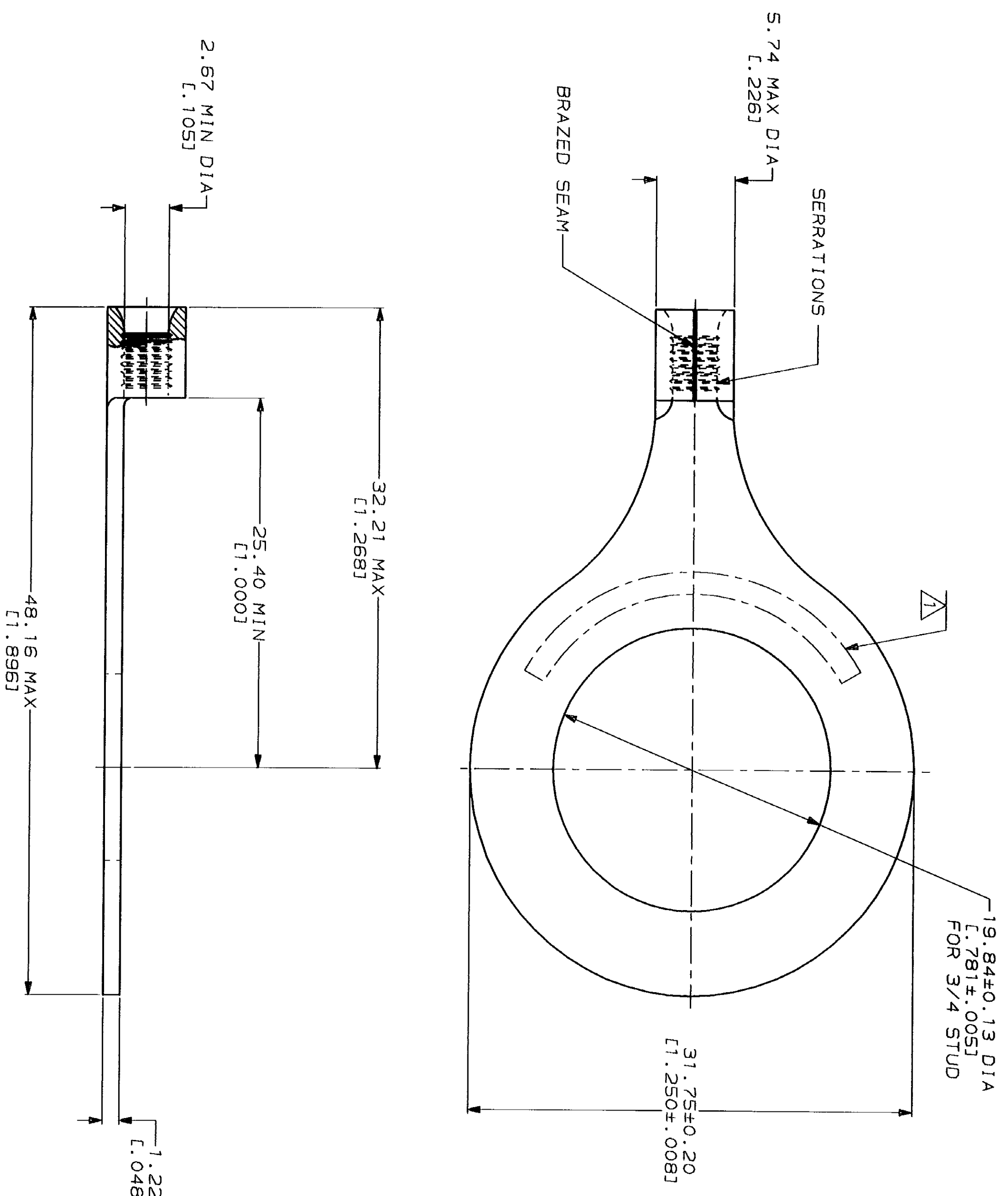

**AMP INCORPORATED**  
**CUSTOMER SERVICE SYSTEMS**

FOR ADDITIONAL PRODUCT INFORMATION OR COPIES OF DRAWINGS AND TECHNICAL DOCUMENTS  
 PRODUCT INFORMATION CENTER  
 1-800-522-6752

FOR APPLICATION TOOLING INFORMATION  
 TOOLING ASSISTANCE CENTER  
 1-800-722-1111

FOR ORDER ENTRY  
 1-800-526-5142

MAX RECOMMENDED OPERATING TEMPERATURE: 170°C MAX

VOLTAGE RATING: NOT APPLICABLE

WIRE CROSS SECTIONAL AREA RANGE: 1.04-2.62mm<sup>2</sup> [2.050-5.180] CIR MILS SOLID OR STRANDED

FINISH: TIN PLATE  
 0.0025AL [0.000100] MIN THK PER MIL-T-10727

|  |                            |   |
|--|----------------------------|---|
| DO NOT SCALE PRINT. UNLESS SPECIFIED DIMENSIONS IN mm [ INCHES ] TOLERANCES ON: 1. P/L DEC ± 2. P/L DEC ± 3. P/L DEC ± | DR 3-17-93<br>TA BRINKMAN  | NAME<br><b>AMP</b><br>AMP Incorporated<br>Harrisburg, PA 17105-3608 |
| MATERIAL: COPPER PER ASTM B-152 ANNEALED   | APPD 3-17-93<br>DE MILLER  | SIZE: CAGE CODE 00779 DRAWING NO. C=320759                          |
| APPLICATION SPEC   | APPD 3-17-93<br>JL MECKLEY | SCALE: 4:1  |
| WEIGHT   |                            | SHEET: 1 OF 1   |